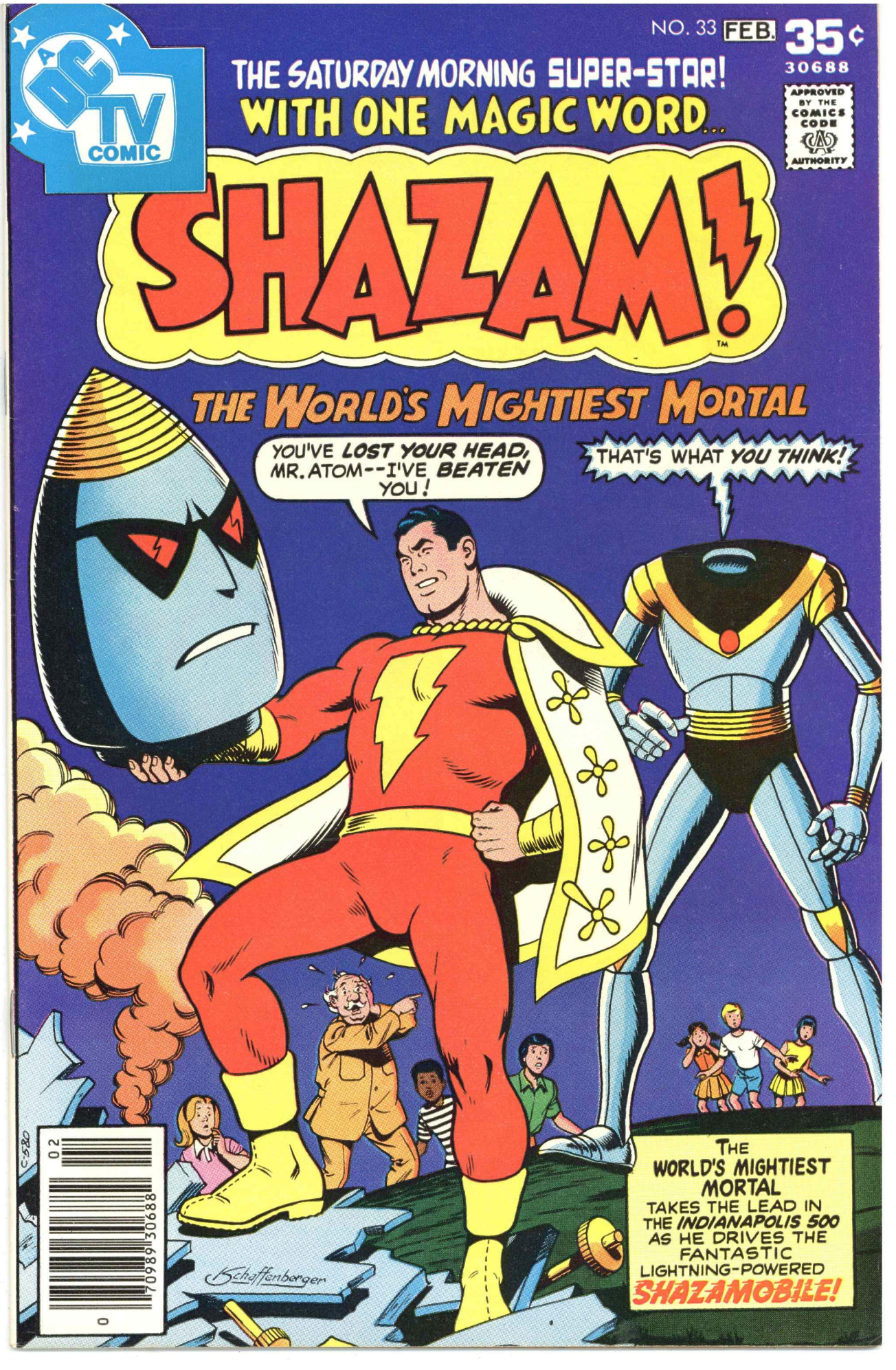
A DC TV COMIC
NO. 33 FEB. 35¢
30688
APPROVED BY THE COMICS CODE AUTHORITY
THE SATURDAY MORNING SUPER-STAR!
WITH ONE MAGIC WORD...
SHAZAM!
THE WORLD'S MIGHTIEST MORTAL
YOU'VE LOST YOUR HEAD, MR. ATOM--I'VE BEATEN YOU!
THAT'S WHAT YOU THINK!
C'580
Schaffenberger
THE WORLD'S MIGHTIEST MORTAL TAKES THE LEAD IN THE INDIANAPOLIS 500 AS HE DRIVES THE FANTASTIC LIGHTNING-POWERED SHAZAMOBILE!